10-unit (5x2) designer surface-mounted mailbox system GOETHE AP - RAL colour of your choice | 200mm depth | with 10 mailboxes



Product number 215-AP-10-200

Product description

10-unit 5x2 surface-mounted design mailbox system GOETHE AP - RAL colour of your choice

High-quality manufactured 10-unit surface-mounted mailbox system. The modern GOETHE mailbox is ideal for sophisticated entrance areas. The clean-lined design without a visible lock gives this mailbox an especially elegant appearance.

The dimensions of the individual boxes provide a capacity of approximately 16 litres; the large insertion slot ensures that DIN C4 envelopes and magazines, or mail accumulated after several days' absence, are not creased. The innovative push-key lock is concealed inside the mailbox. The key only needs to be inserted into the existing opening (no turning required) and the door opens. The arrangement of the lock is designed so that the retrieval door prevents mail from falling out towards you. The internal mail is optimally protected from the weather by the water run-off edge. The insertion flap is fitted with high-quality hinge dampers to ensure quiet closing and prevent annoying rattling caused by weather. The replaceable Plexiglas nameplates can be conveniently operated from the front; for an optimal appearance we recommend the flush-mounted nameplate with laser engraving (see Accessories). The second nameplate is equipped with an "Advertising Yes/No" insert.

The surface-mounted mailbox systems of the GOETHE collection are characterised by the consistent use of stainless steel and aluminium. The result is very high durability and sustainability. The construction has been developed by our own engineers with a view to high flexibility and modularity, easy spare-part assembly and straightforward self-installation. Spare parts for all GOETHE systems are available directly from our shop.

Thanks to the design, self-installation is straightforward.

Protected utility model according to DPMA file reference DE: 20 2021 101 679.5

Briefkasten Manufaktur Lippe GmbH
Werler Straße 60
32105 Bad Salzuflen

www.briefkasten-manufaktur.de
info@briefkasten-manufaktur.de
Tel.: +49 5222 807110

Geschäftsführer Oliver Woineck
Ust.ID.Nr. DE303690847
Handelsregister Amtsgericht Lemgo, HRB 8618

- High-quality 10-unit surface-mounted mailbox made of stainless steel and aluminium.
- Quality manufacturing - Made in Germany by Briefkasten Manufaktur Lippe.
- Mailboxes made of stainless steel 1.4016 (corrosion-resistant magnetic stainless steel), powder-coated in RAL colour of your choice.
- Innovative push-key lock with 2 keys per unit.
- Mail insertion and retrieval are both from the front. Insertion flap with high-quality hinge dampers for very quiet insertion of mail.
- The mailboxes comply with DIN/EN 13724. Insertion size (3.5 cm x 36.0 cm) for C4 landscape, allowing large envelopes to fit without folding.
- Access doors open from top to bottom, so the mail cannot fall out towards you.
- Plexiglas nameplate for name labelling and a second nameplate with "Advertising Yes/No" per unit.
- Optional house number labelling approximately 100–150 mm high.
- Optimal protection from the weather through rain run-off edges and a rain canopy made of 3 mm aluminium AlMg3 W19, powder-coated in RAL colour of your choice.
- Side cladding made of 3 mm aluminium AlMg3 W19, powder-coated in RAL colour of your choice.
- Incl. mounting rail for wall installation.

Important information:

To achieve optimal protection of your mail from water, the mailbox or mailbox system should, where possible, be located under a canopy or overhang.

Mail is only protected from water if it is fully deposited inside the box and the insertion flap is closed. Partially inserted mail allows ingress of moisture and dirt into the mailbox. This system is protected against water ingress in accordance with DIN EN 13724. Water ingress is not a basis for complaint.

Product properties

Surface/colour	RAL 9005 deep black, RAL 3004 crimson red, DB 703 iron mica, RAL 7016 anthracite grey, RAL of your choice (according to colour table), RAL 9007 grey aluminium, RAL 9016 traffic white
Series	GOETHE
Name labelling	Nameplate
Material	Aluminium AlMg3 W19, Stainless steel V2A 1.4301, Stainless steel 1.4016 (non-rusting magnetic stainless steel)
Removal of mail	On the front
Number of boxes	with 10 letterboxes
Boxes by volume	Jumbo > 30 litres
Mounting type	Surface-mounted

Briefkasten Manufaktur Lippe GmbH
Werler Straße 60
32105 Bad Salzuflen

www.briefkasten-manufaktur.de
info@briefkasten-manufaktur.de
Tel.: +49 5222 807110

Geschäftsführer Oliver Woineck
Ust.ID.Nr. DE303690847
Handelsregister Amtsgericht Lemgo, HRB 8618

Dimensions

Height of single box in mm	400,0
Width of single box in mm	400,0
Capacity in litres	16
Height of letterbox slot in mm	35,0
Width of letter slot in mm	360,0
Height of letterbox in mm	800,0
Width of letterbox system in mm	2000,0
Total width in mm	2008,0
Depth in mm	200.0 + 25.0 Rain roof
Weight in kg	38
Delivery condition	Delivery is assembled

Dimension drawing

Briefkasten Manufaktur Lippe GmbH
Werler Straße 60
32105 Bad Salzuflen

www.briefkasten-manufaktur.de
info@briefkasten-manufaktur.de
Tel.: +49 5222 807110

Geschäftsführer Oliver Woineck
Ust.ID.Nr. DE303690847
Handelsregister Amtsgericht Lemgo, HRB 8618

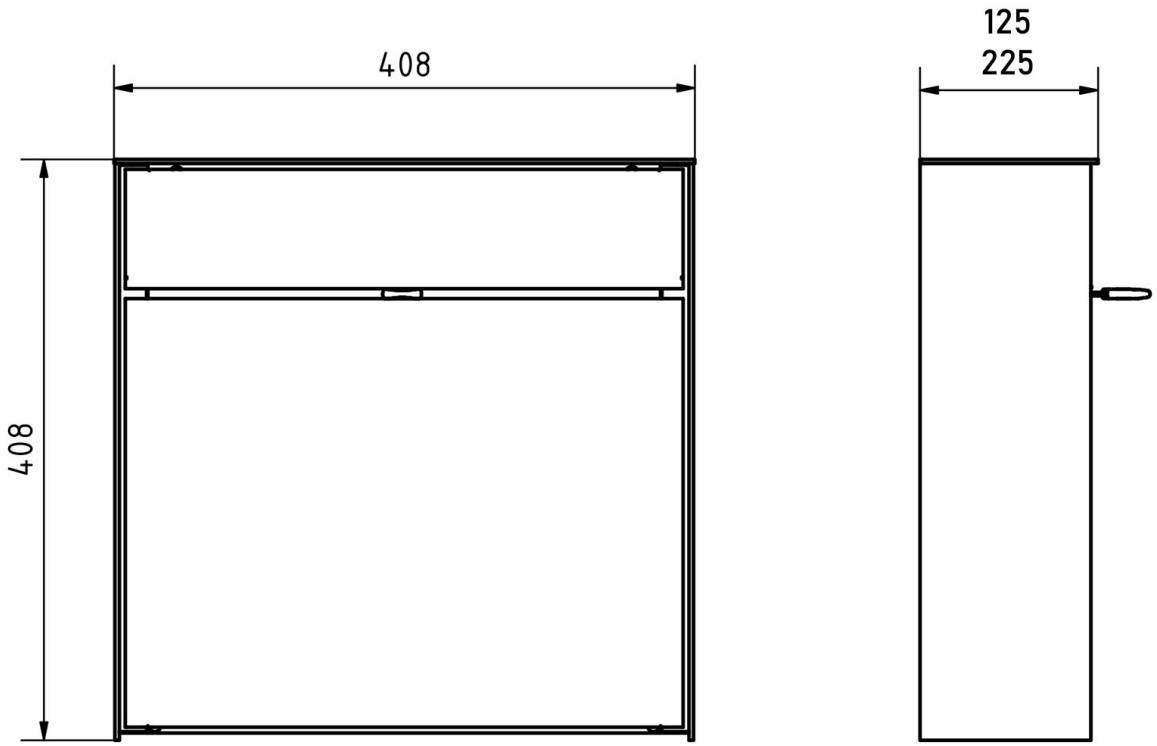

Briefkasten Manufaktur Lippe GmbH
Werler Straße 60
32105 Bad Salzuflen

www.briefkasten-manufaktur.de
info@briefkasten-manufaktur.de
Tel.: +49 5222 807110

Geschäftsführer Oliver Woineck
Ust.ID.Nr. DE303690847
Handelsregister Amtsgericht Lemgo, HRB 8618

More images

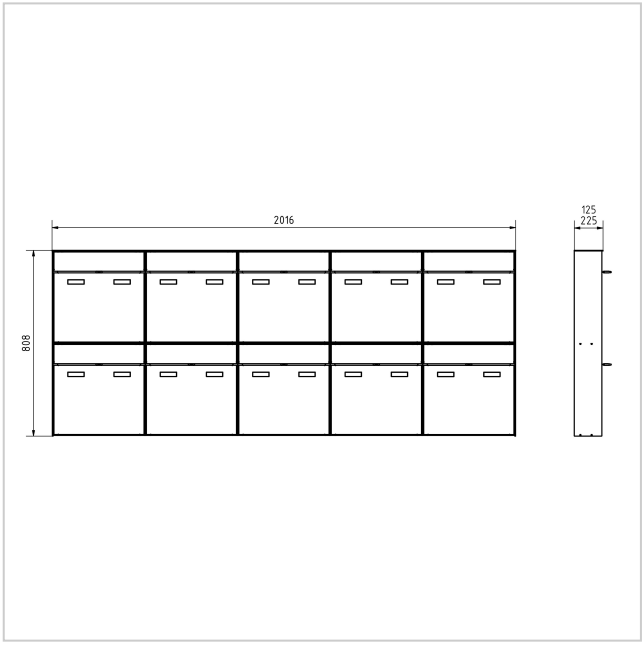

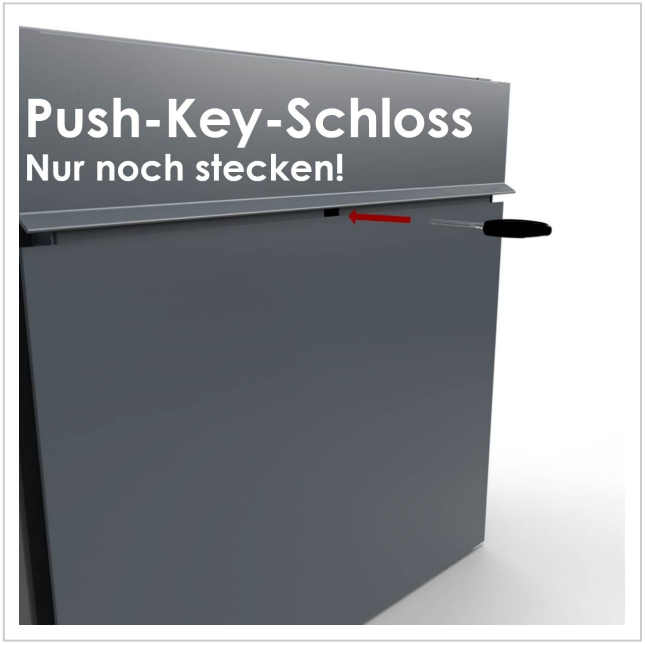



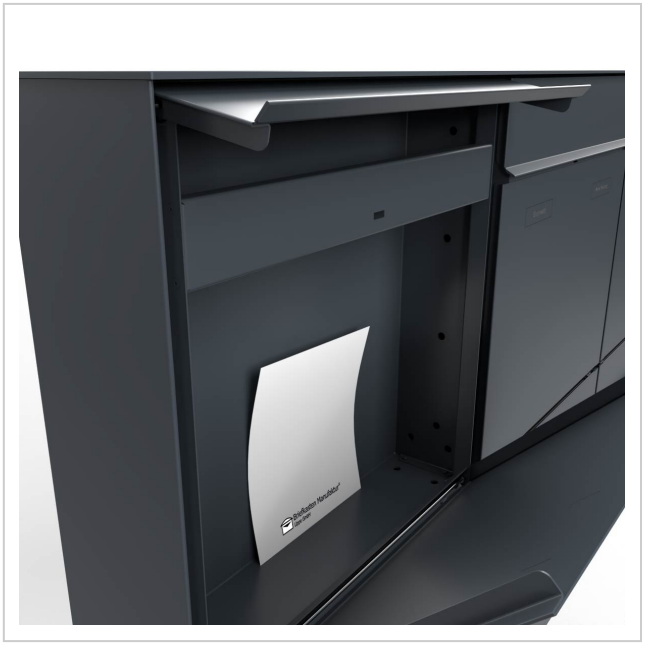

Briefkasten Manufaktur Lippe GmbH
Werler Straße 60
32105 Bad Salzuflen

www.briefkasten-manufaktur.de
info@briefkasten-manufaktur.de
Tel.: +49 5222 807110

Geschäftsführer Oliver Woineck
Ust.ID.Nr. DE303690847
Handelsregister Amtsgericht Lemgo, HRB 8618









Briefkasten Manufaktur Lippe GmbH
Werler Straße 60
32105 Bad Salzuflen

www.briefkasten-manufaktur.de
info@briefkasten-manufaktur.de
Tel.: +49 5222 807110

Geschäftsführer Oliver Woineck
Ust.ID.Nr. DE303690847
Handelsregister Amtsgericht Lemgo, HRB 8618