9-unit 5x2 design surface-mounted mailbox system GOETHE AP - RAL colour of your choice | 200mm depth | with 9 mailboxes

Product number 215-AP-9-200



Product description

9-unit 5x2 design surface-mounted mailbox system GOETHE AP - RAL of choice

High-quality manufactured 9-unit surface-mounted mailbox system. The modern GOETHE mailbox is ideal for discerning entrance areas. Its streamlined design without a visible lock gives the mailbox an especially elegant appearance.

The dimensions of the individual boxes provide a capacity of approximately 16 litres; the large slot ensures that DIN C4 envelopes and magazines — or mail accumulated during several days' absence — are not creased. The innovative push-key lock is hidden invisibly inside the mailbox. The key is simply inserted into the existing opening (no turning required) and the door opens. The lock arrangement is designed so that the retrieval door prevents your mail from falling out. Thanks to the water-runoff edge, the internal mail is optimally protected from the weather. The letter flap is fitted with high-quality hinge dampers, ensuring quiet closing and preventing any disturbing rattling caused by the weather. The replaceable Plexiglas nameplates can be conveniently accessed from the front; for the best appearance we recommend the flush-mounted nameplate with laser engraving (see Accessories). The second nameplate is fitted with an "Advertising Yes/No" insert.

The surface-mounted mailbox systems of the GOETHE collection are characterised by the consistent use of stainless steel and aluminium. The result is very high durability and sustainability. The construction has been developed by our own engineers with a view to high flexibility and modularity, easy spare-part assembly and straightforward self-assembly. Spare parts for all GOETHE systems are available directly in our shop.

Thanks to the design, self-assembly is straightforward.

Registered utility model according to DPMA file number DE: 20 2021 101 679.5

Briefkasten Manufaktur Lippe GmbH
Werler Straße 60
32105 Bad Salzuflen

www.briefkasten-manufaktur.de
info@briefkasten-manufaktur.de
Tel.: +49 5222 807110

Geschäftsführer Oliver Woineck
Ust.ID.Nr. DE303690847
Handelsregister Amtsgericht Lemgo, HRB 8618

- High-quality 9-unit surface-mounted mailbox made of stainless steel and aluminium.
- Quality manufacturing - Made in Germany by Briefkasten Manufaktur Lippe.
- Mailboxes made of stainless steel 1.4016 (corrosion-resistant magnetic stainless steel), powder-coated in RAL of choice.
- Innovative push-key lock with 2 keys per unit.
- Mail insertion and retrieval are from the front. Letter flap with high-quality hinge dampers for very quiet mail insertion.
- The mailboxes comply with DIN/EN 13724. Slot size (3.5 cm x 36.0 cm) for C4 landscape; large letters also fit without being creased.
- Retrieval doors open from top to bottom, preventing mail from falling out towards you.
- Plexiglas nameplate for name labelling and a second "Advertising Yes/No" nameplate per unit.
- Optional house number labelling approx. 100–150 mm high.
- Optimal rain protection via rain-runoff edges and a rain canopy made of 3 mm aluminium AlMg3 W19, powder-coated in RAL of choice.
- Side cladding made of 3 mm aluminium AlMg3 W19, powder-coated in RAL of choice.
- Includes mounting rail for wall installation.

Important information:

To achieve optimal water protection for your mail, the mailbox or mailbox system should, if possible, be located under a canopy or overhang.

Mail is only protected from water when it is placed completely inside the box and the flap is closed. Partially inserted mail allows moisture and dirt to enter the mailbox. This system is protected against water ingress according to DIN EN 13724. Water ingress does not constitute grounds for a complaint.

Product properties

Surface/colour	RAL 9005 deep black, RAL 3004 crimson red, DB 703 iron mica, RAL 7016 anthracite grey, RAL of your choice (according to colour table), RAL 9007 grey aluminium, RAL 9016 traffic white
Series	GOETHE
Number of boxes	with 9 letterboxes
Name labelling	Nameplate
Material	Aluminium AlMg3 W19, Stainless steel V2A 1.4301, Stainless steel 1.4016 (non-rusting magnetic stainless steel)
Removal of mail	On the front
Boxes by volume	Jumbo > 30 litres
Mounting type	Surface-mounted

Briefkasten Manufaktur Lippe GmbH
Werler Straße 60
32105 Bad Salzuflen

www.briefkasten-manufaktur.de
info@briefkasten-manufaktur.de
Tel.: +49 5222 807110

Geschäftsführer Oliver Woineck
Ust.ID.Nr. DE303690847
Handelsregister Amtsgericht Lemgo, HRB 8618

Dimensions

Height of single box in mm	400,0
Width of single box in mm	400,0
Capacity in litres	16
Height of letterbox slot in mm	35,0
Width of letter slot in mm	360,0
Height of letterbox in mm	800,0
Width of letterbox system in mm	2000,0
Total width in mm	2008,0
Depth in mm	200.0 + 25.0 Rain roof
Weight in kg	38
Delivery condition	Delivery is assembled

Dimension drawing

Briefkasten Manufaktur Lippe GmbH
Werler Straße 60
32105 Bad Salzuflen

www.briefkasten-manufaktur.de
info@briefkasten-manufaktur.de
Tel.: +49 5222 807110

Geschäftsführer Oliver Woineck
Ust.ID.Nr. DE303690847
Handelsregister Amtsgericht Lemgo, HRB 8618

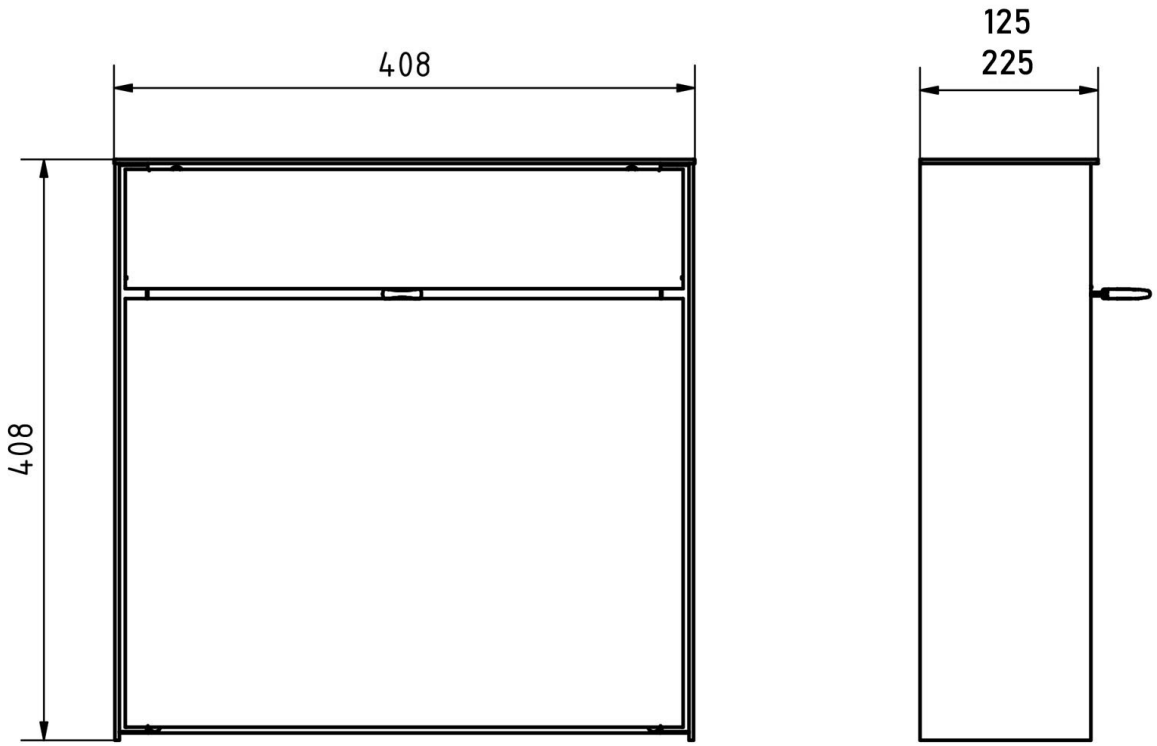

Briefkasten Manufaktur Lippe GmbH
Werler Straße 60
32105 Bad Salzuflen

www.briefkasten-manufaktur.de
info@briefkasten-manufaktur.de
Tel.: +49 5222 807110

Geschäftsführer Oliver Woineck
Ust.ID.Nr. DE303690847
Handelsregister Amtsgericht Lemgo, HRB 8618

More images

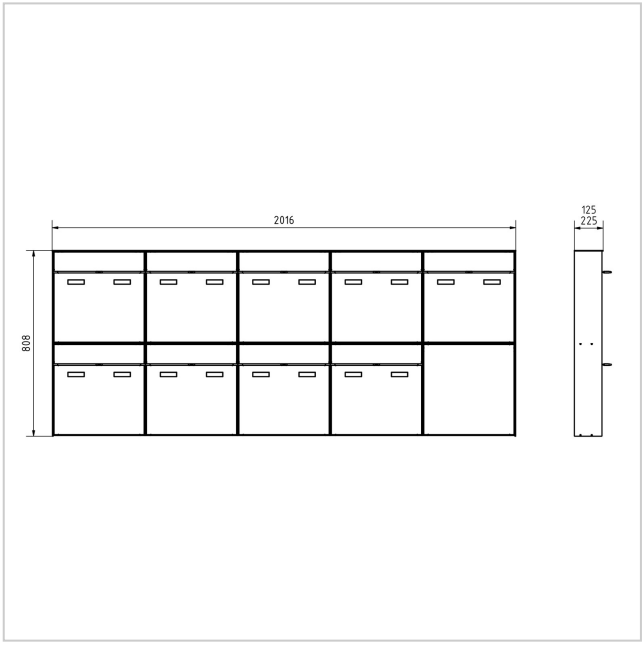







Briefkasten Manufaktur Lippe GmbH
Werler Straße 60
32105 Bad Salzuflen

www.briefkasten-manufaktur.de
info@briefkasten-manufaktur.de
Tel.: +49 5222 807110

Geschäftsführer Oliver Woineck
Ust.ID.Nr. DE303690847
Handelsregister Amtsgericht Lemgo, HRB 8618





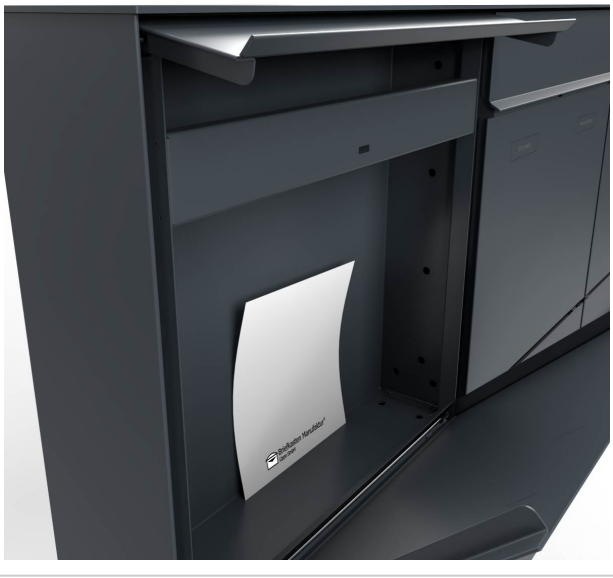



Briefkasten Manufaktur Lippe GmbH
Werler Straße 60
32105 Bad Salzuflen

www.briefkasten-manufaktur.de
info@briefkasten-manufaktur.de
Tel.: +49 5222 807110

Geschäftsführer Oliver Woineck
Ust.ID.Nr. DE303690847
Handelsregister Amtsgericht Lemgo, HRB 8618