11-unit freestanding mailbox system Design BASIC 385P-7016-SP with bell-intercom unit, including side cladding & rain canopy - horizontal mailboxes - Anthracite grey RAL 7016 | RAL 7016 Anthracite grey, fine texture, matt | Left | with 11 mailboxes



Product number 385P-7016-11S-SP-L

Product description

Freestanding mailbox system BASIC 385P with bell/intercom unit on the left for 11 households – RAL 7016 Anthracite grey – narrow version

The freestanding BASIC 385P mailbox system for 11 households combines 11 separately usable mail compartments with an integrated bell-function enclosure. This brings mail receipt, doorbell buttons and preparation for a compatible door intercom system together in a robust, visually unified entrance solution for larger apartment buildings, residential complexes and commercial properties. In this variant, the bell/intercom unit is positioned to the left of the mailbox system.

The mailboxes are made of galvanised steel and are powder-coated in RAL 7016 Anthracite grey fine texture matt. A close-fitting side cladding with rain hood and integrated rain gutters supports weather protection. The solid support posts are manufactured from anodised aluminium profile, are also powder-coated in RAL 7016 Anthracite grey and provide a particularly stable, durable base for the freestanding system.

Each of the 11 mail compartments has approximately 12 litres volume. The 35 × 265 mm insertion slot is designed for DIN C4 items in portrait orientation. A noise-dampening rubber lip reduces the slamming of the insertion flap. Mail is retrieved from the front; the access doors open from left to right. Each mailbox is supplied with two keys with key number and a changeable nameplate below the insertion slot.

The advantages of the BASIC 385P mailbox system at a glance

Integrated bell-function enclosure on the left

The system combines 11 mailboxes with 11 stainless-steel doorbell buttons and a speaker aperture with universal adapter. This creates a central, tidy solution for mail and visitor communication.

Briefkasten Manufaktur Lippe GmbH
Werler Straße 60
32105 Bad Salzuflen

www.briefkasten-manufaktur.de
info@briefkasten-manufaktur.de
Tel.: +49 5222 807110

Geschäftsführer Oliver Woineck
Ust.ID.Nr. DE303690847
Handelsregister Amtsgericht Lemgo, HRB 8618

Solid aluminium support posts

Solidly manufactured, anodised aluminium profiles form the stable base of the freestanding system. The powder-coated construction combines high load capacity with a durable finish for external use.

DIN C4 insertion with 12 litre volume

The mailboxes each offer approximately 12 litres of capacity. The 35 × 265 mm insertion slot accepts DIN C4 items in portrait orientation without larger envelopes needing to be unnecessarily folded.

Prepared for door communication

The speaker aperture with universal adapter is prepared for many commercially available flush-mounted speakers.

Robust BASIC quality in RAL 7016 Anthracite grey

Galvanised steel, stainless-steel components, solid aluminium support posts and German manufacturing result in a resilient mailbox system for long-term use at the property entrance.

Equipment of the BASIC 385P mailbox system

Mailbox system

Number of mailboxes 11 separately usable mail compartments
Mailbox dimensions 300 × 110 × 385 mm (W × H × D) per compartment
Post volume Approx. 12 litres per mailbox
Material Galvanised steel; side cladding and rain hood in stainless steel V2A
Finish RAL 7016 Anthracite grey fine texture matt
Insertion slot 35 × 265 mm, suitable for DIN C4 portrait
Standard Mailboxes conforming to DIN EN 13724

Bell and intercom unit

Bell-function enclosure Galvanised steel, powder-coated to match
Position Left
Doorbell buttons 11 round stainless-steel doorbell buttons, type 4
Speaker aperture With universal adapter for commercially available flush-mounted speakers
Nameplate Designed to be tamper-resistant and impact-resistant

Solid aluminium support posts

Support posts Solidly manufactured, anodised aluminium profile
Coating Powder-coated in RAL 7016 Anthracite grey
Mounting options Choice of screw mounting or casting into concrete
Screw mounting Support posts available in 1200 or 1600 mm
Casting into concrete Support posts available in 1600 or 2000 mm
Delivery condition Support posts and mailbox system delivered in assembly-friendly sections
Manufacture Made in Germany by Briefkasten Manufaktur Lippe

Note regarding the bell/intercom unit

Briefkasten Manufaktur Lippe GmbH
Werler Straße 60
32105 Bad Salzuflen

www.briefkasten-manufaktur.de
info@briefkasten-manufaktur.de
Tel.: +49 5222 807110

Geschäftsführer Oliver Woineck
Ust.ID.Nr. DE303690847
Handelsregister Amtsgericht Lemgo, HRB 8618

The universal adapter is suitable for many commercially available flush-mounted speakers. Intercom systems or flush-mounted speakers, power supply and cabling are not part of the described standard equipment and must be provided to suit the planned system.

Installation on a foundation

For screw mounting, a level and sufficiently load-bearing foundation is required. Fixings must be selected to suit the foundation, the weight of the system and the local installation situation.

Installation by casting into concrete

For the cast-in version, the extended aluminium support posts are anchored plumb in a suitably dimensioned concrete foundation. Foundation size and embedment depth must be matched to ground conditions, system dimensions and local loads.

Note on weather protection

The rain hood, close-fitting side cladding and integrated rain gutters support weather protection. Mail items must be fully inserted so that the insertion flaps can close completely. Under extreme weather conditions, slight moisture ingress may occur despite norm-compliant construction.

Product properties

Material	Steel, galvanised, Aluminium AlMg3 W19, Stainless steel V2A 1.4301
Series	BASIC
Number of bell push buttons	11 buttons
Functions	Light button, Intercom
Functional box prepared for manufacturer	GIRA, Busch Jaeger, Siedle, STR Elektronik, ELCOM, TCS, Ritto, ALGO, Telegärtner, Auerswald, Legrand Bticino, Comelit
Boxes by volume	Normal > 10 litres
Name labelling	Nameplate
Mounting type	Free-standing
Surface/colour	RAL 7016 anthracite grey
Removal of mail	On the front
Number of boxes	with 11 letterboxes

Briefkasten Manufaktur Lippe GmbH
Werler Straße 60
32105 Bad Salzuflen

www.briefkasten-manufaktur.de
info@briefkasten-manufaktur.de
Tel.: +49 5222 807110

Geschäftsführer Oliver Woineck
Ust.ID.Nr. DE303690847
Handelsregister Amtsgericht Lemgo, HRB 8618

Dimensions

Height of single box in mm	110.0
Width of single box in mm	300.0
Capacity in litres	12
Height of letterbox slot in mm	35.0
Width of letter slot in mm	265.0
Overall height in mm	1200.0 | 1600.0
Total width in mm	980.0
Depth in mm	435.0
Weight in kg	83
Delivery condition	Delivery is made in blocks; freestanding elements / mailbox are supplied in separate parts.

Dimension drawing

Briefkasten Manufaktur Lippe GmbH
Werler Straße 60
32105 Bad Salzuflen

www.briefkasten-manufaktur.de
info@briefkasten-manufaktur.de
Tel.: +49 5222 807110

Geschäftsführer Oliver Woineck
Ust.ID.Nr. DE303690847
Handelsregister Amtsgericht Lemgo, HRB 8618

Montagebohrungen

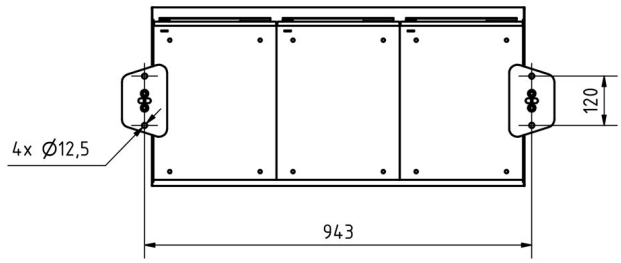

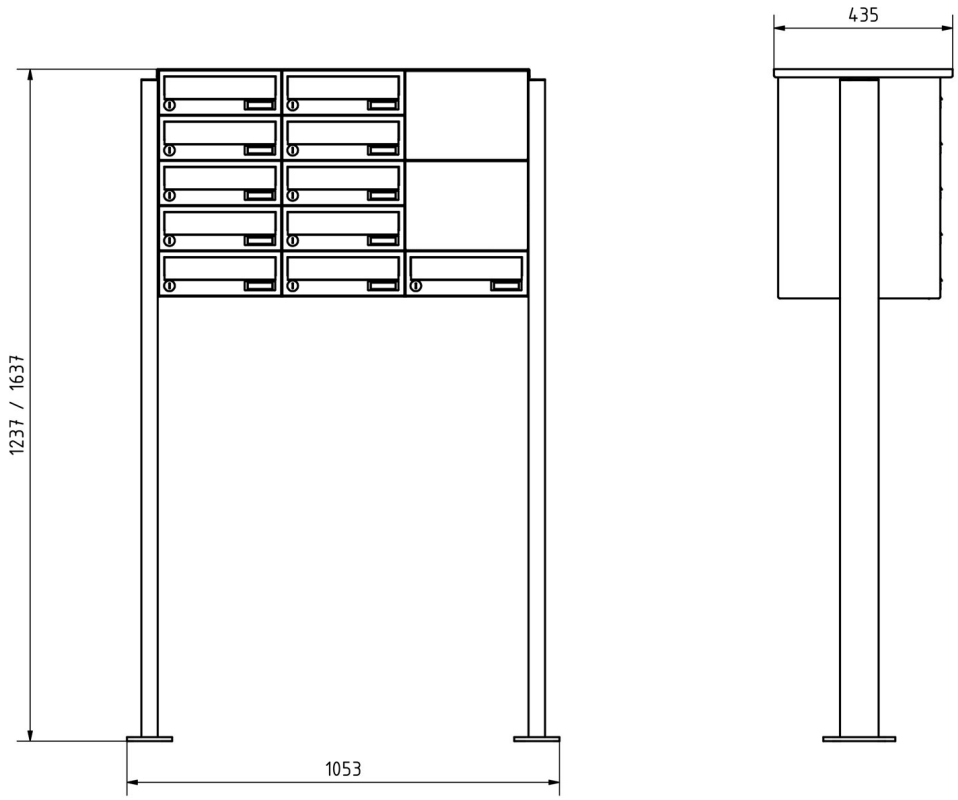

Briefkasten Manufaktur Lippe GmbH
Werler Straße 60
32105 Bad Salzuflen

www.briefkasten-manufaktur.de
info@briefkasten-manufaktur.de
Tel.: +49 5222 807110

Geschäftsführer Oliver Woineck
Ust.ID.Nr. DE303690847
Handelsregister Amtsgericht Lemgo, HRB 8618

More images







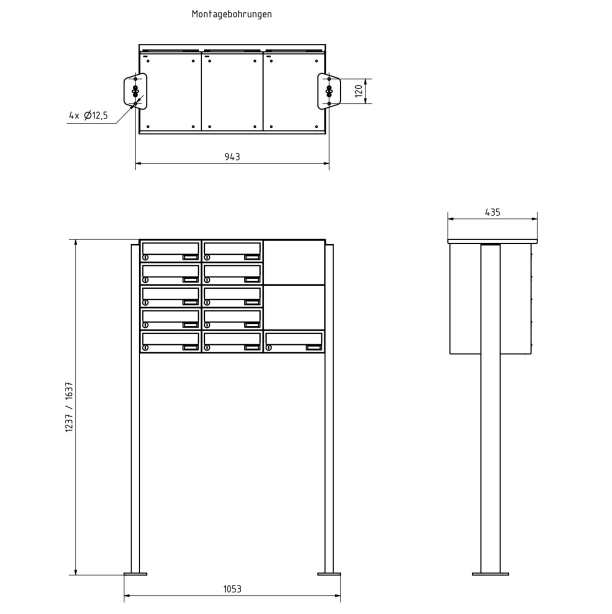

Briefkasten Manufaktur Lippe GmbH
Werler Straße 60
32105 Bad Salzuflen

www.briefkasten-manufaktur.de
info@briefkasten-manufaktur.de
Tel.: +49 5222 807110

Geschäftsführer Oliver Woineck
Ust.ID.Nr. DE303690847
Handelsregister Amtsgericht Lemgo, HRB 8618









Briefkasten Manufaktur Lippe GmbH
Werler Straße 60
32105 Bad Salzuflen

www.briefkasten-manufaktur.de
info@briefkasten-manufaktur.de
Tel.: +49 5222 807110

Geschäftsführer Oliver Woineck
Ust.ID.Nr. DE303690847
Handelsregister Amtsgericht Lemgo, HRB 8618





Briefkasten Manufaktur Lippe GmbH
Werler Straße 60
32105 Bad Salzuflen

www.briefkasten-manufaktur.de
info@briefkasten-manufaktur.de
Tel.: +49 5222 807110

Geschäftsführer Oliver Woineck
Ust.ID.Nr. DE303690847
Handelsregister Amtsgericht Lemgo, HRB 8618