2-unit (1x2) design drop-through letterbox GOETHE MDW with nameplate - RAL colour of your choice | 390-560mm depth | with 2 letterboxes (1x2)



Product number 215-MDW-2S-560

Product description

2-unit 1x2 design through-wall mailbox GOETHE MDW with nameplate - RAL colour of your choice

The modern 2-unit wall-through mailbox GOETHE is ideal for a sophisticated entrance area. Its straight-lined design gives this mailbox an especially elegant appearance. Due to the variable shaft length between 300mm and 390mm or 390mm and 560mm, this mailbox can be installed in almost any masonry.

The dimensions of the individual compartments provide a capacity of approximately 24–44 litres; the large inlet ensures that even DIN C4 envelopes and magazines, or post accumulated during several days away, are not creased. With the water drainage edge, the internal post is optimally protected from the weather. The inlet flap is fitted with high-quality axle dampers, guaranteeing quiet closing and preventing rattling caused by weather. The replaceable Plexiglas nameplates can be conveniently operated from the front; for an optimal appearance we recommend the flush-fitting nameplate with laser engraving (see Accessories). The second nameplate is fitted with an advertising Yes/No insert.

The mailbox systems of the GOETHE collection are characterised by the consistent use of stainless steel. The result is very high durability and sustainability. The construction has been developed by our own engineers with regard to high flexibility and modularity, easy spare-parts installation and straightforward self-assembly. Spare parts for all GOETHE systems are available directly from our shop.

Thanks to the design, self-assembly is uncomplicated.

Registered utility model according to DPMA file number DE: 20 2021 101 679.5

Briefkasten Manufaktur Lippe GmbH
Werler Straße 60
32105 Bad Salzuflen

www.briefkasten-manufaktur.de
info@briefkasten-manufaktur.de
Tel.: +49 5222 807110

Geschäftsführer Oliver Woineck
Ust.ID.Nr. DE303690847
Handelsregister Amtsgericht Lemgo, HRB 8618

- High-quality 2-compartment through-wall mailbox made entirely of stainless steel.
- Shaft made of stainless steel 1.4016 (non-rusting magnetic stainless steel), uncoated.
- Body made of stainless steel 1.4016 (non-rusting magnetic stainless steel), powder-coated in RAL colour of your choice.
- Quality manufacture - Made in Germany by Briefkasten Manufaktur Lippe.
- The mailboxes comply with DIN/EN 13724. Insertion size (3.5 cm x 36.0 cm) for C4 landscape; large letters fit without folding.
- Letter inlets & collection doors made of stainless steel V2A 1.4301, powder-coated in RAL colour of your choice.
- Letter insertion and collection are carried out from the front. Inlet flap with high-quality axle dampers for very quiet post insertion.
- Collection doors open from top to bottom, so your post cannot fall out towards you.
- Plexiglas nameplates for name labelling and a second nameplate with advertising Yes/No per unit.
- Plaster cover frame made of stainless steel angle profile 25 x 58 mm, powder-coated in RAL colour.
- Variable shaft length 300-390mm or 390-560mm. External dimensions of letter shaft W 380 mm x H 180 mm.
- External dimensions front and rear W 450 mm x H 450 mm.

Important information:

To achieve optimal water protection for your post, the mailbox or mailbox system should, if possible, be located under a canopy.

Mail items are only protected from water if they are placed completely inside the box and the inlet flap is closed. Partially inserted mail allows moisture and dirt to enter the mailbox. This system is protected against water ingress according to DIN EN 13724. Water ingress is not a reason for complaint.

Product properties

Surface/colour	RAL 9005 deep black, RAL 3004 crimson red, DB 703 iron mica, RAL 7016 anthracite grey, RAL of your choice (according to colour table), RAL 9007 grey aluminium, RAL 9016 traffic white
Series	GOETHE
Name labelling	Nameplate
Material	Stainless steel V2A 1.4301, Stainless steel 1.4016 (non-rusting magnetic stainless steel)
Number of boxes	with 2 letterboxes
Boxes by volume	Jumbo > 30 litres
Mounting type	Wall throw-through
Removal of mail	On the back

Briefkasten Manufaktur Lippe GmbH
Werler Straße 60
32105 Bad Salzuflen

www.briefkasten-manufaktur.de
info@briefkasten-manufaktur.de
Tel.: +49 5222 807110

Geschäftsführer Oliver Woineck
Ust.ID.Nr. DE303690847
Handelsregister Amtsgericht Lemgo, HRB 8618

Dimensions

Height of single box in mm	200,0
Width of single box in mm	400,0
Capacity in litres	24,0 - 32,0 | 32,0 - 44,0
Height of letterbox slot in mm	35,0
Width of letter slot in mm	360,0
Height of letterbox in mm	450,0
Width of letterbox system in mm	450,0
Total width in mm	450,0
Depth in mm	300,0 - 390,0 | 390,0 - 560,0
Weight in kg	25
Delivery condition	Supplied partially disassembled

Briefkasten Manufaktur Lippe GmbH
Werler Straße 60
32105 Bad Salzuflen

www.briefkasten-manufaktur.de
info@briefkasten-manufaktur.de
Tel.: +49 5222 807110

Geschäftsführer Oliver Woineck
Ust.ID.Nr. DE303690847
Handelsregister Amtsgericht Lemgo, HRB 8618

More images





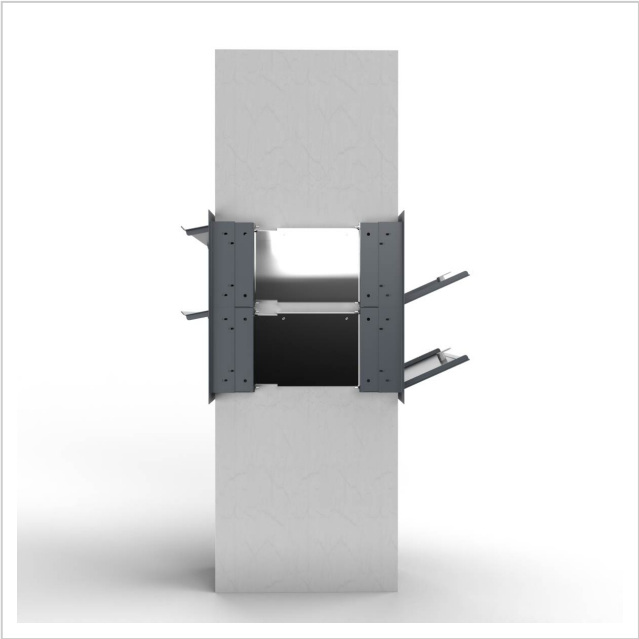



Briefkasten Manufaktur Lippe GmbH
Werler Straße 60
32105 Bad Salzuflen

www.briefkasten-manufaktur.de
info@briefkasten-manufaktur.de
Tel.: +49 5222 807110

Geschäftsführer Oliver Woineck
Ust.ID.Nr. DE303690847
Handelsregister Amtsgericht Lemgo, HRB 8618

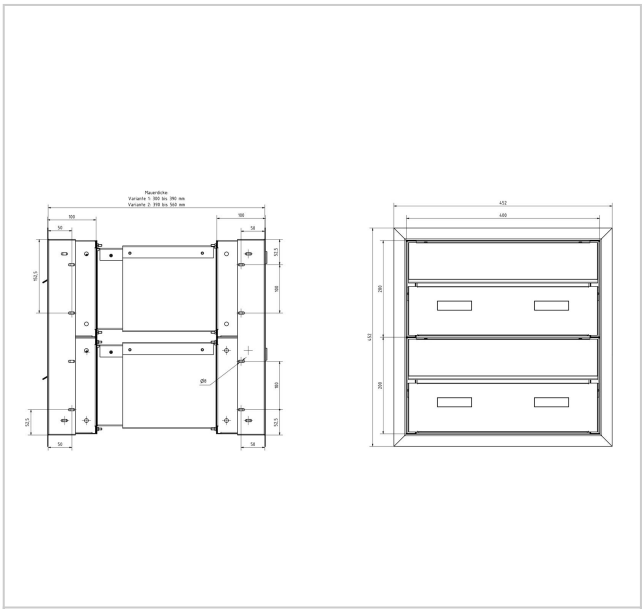





Briefkasten Manufaktur Lippe GmbH
Werler Straße 60
32105 Bad Salzuflen

www.briefkasten-manufaktur.de
info@briefkasten-manufaktur.de
Tel.: +49 5222 807110

Geschäftsführer Oliver Woineck
Ust.ID.Nr. DE303690847
Handelsregister Amtsgericht Lemgo, HRB 8618