6-piece 2x3 stainless steel letterbox system freestanding Design BASIC Plus 385XP ST-T - RAL of your choice | with 6 mailboxes (3x2) | ? Colour of your choice | 300x220x385 mm (WxHxD) - ???? Large 25 litres



Product number 385XP220-6W

Product description

6-point 2x3 stainless steel free-standing letterbox system Design BASIC Plus 385XP ST-T - RAL colour of your choice

Modern free-standing letterbox with extra large letterboxes for 6 parties made in Germany by Briefkasten Manufaktur.

The letterboxes are made of stainless steel V2A, powder-coated in RAL colour, the stand elements are made of anodised aluminium profile, powder-coated in RAL colour and are solidly manufactured and at the same time very elegant. A close-fitting side cladding with rain canopy and the rain drainage channels for optimum water protection, a stainless steel V2A throw-in flap, polished with rubber lip, the solid interchangeable nameplate and the robust lock characterise this free-standing letterbox. This letterbox is easy to clean and robust.

The letterbox systems in the BASIC Plus collection are characterised by the consistent use of V2A stainless steel and aluminium. The result is a very long service life and sustainability. The design has been developed by our own engineers with a view to high flexibility and modularity, simple spare parts assembly and uncomplicated self-assembly. Spare parts are directly available for all BASIC Plus systems.

Briefkasten Manufaktur Lippe GmbH
Werler Straße 60
32105 Bad Salzuflen

www.briefkasten-manufaktur.de
info@briefkasten-manufaktur.de
Tel.: +49 5222 807110

Geschäftsführer Oliver Woineck
Ust.ID.Nr. DE303690847
Handelsregister Amtsgericht Lemgo, HRB 8618

- **6 letterboxes completely powder-coated in RAL colour**
- The system is manufactured by Briefkasten Manufaktur. German quality production "Made in Germany".
- The letterboxes made of stainless steel V2A, powder-coated in RAL colour, comply with DIN/EN 13724. Insertion size (3.5 cm x 26.5 cm) for C4 high, large letters also fit in here without creasing.
- Stainless steel insertion flaps, polished with sound-absorbing rubber lip for very quiet insertion of mail.
- The doors can be opened from left to right.
- Incl. 2 keys with key number and changeable name plate under the flap per letterbox.
- Incl. close-fitting side cladding + rain cover made of V2A stainless steel, powder-coated in RAL colour.
- The stand elements are made of aluminium profile, powder-coated in RAL colour for screw mounting or setting in concrete.

Important information:

The post is only protected from moisture and dirt when it is fully inserted and the flap is closed. Under certain extreme weather conditions, water may still enter (up to 1ccm according to DIN EN 13724). This is not a reason for complaint.

Product properties

Surface/colour	RAL 9005 deep black, RAL 3004 crimson red, DB 703 iron mica, RAL 7016 anthracite grey, RAL of your choice (according to colour table), RAL 9007 grey aluminium, RAL 9016 traffic white
Series	BASIC
Number of boxes	with 6 letterboxes
Name labelling	Nameplate
Material	Aluminium AlMg3 W19, Stainless steel V2A 1.4301
Mounting type	Free-standing
Removal of mail	On the front
Boxes by volume	Large > 16 litres

Briefkasten Manufaktur Lippe GmbH
Werler Straße 60
32105 Bad Salzuflen

www.briefkasten-manufaktur.de
info@briefkasten-manufaktur.de
Tel.: +49 5222 807110

Geschäftsführer Oliver Woineck
Ust.ID.Nr. DE303690847
Handelsregister Amtsgericht Lemgo, HRB 8618

Dimensions

Height in mm	1
Height of single box in mm	220,0
Width of single box in mm	300,0
Capacity in litres	25
Height of letterbox slot in mm	35,0
Width of letter slot in mm	265,0
Height of letterbox in mm	440,0
Width of letterbox system in mm	900,0
Overall height in mm	1200,0 | 1600,0
Total width in mm	1000,0
Depth in mm	435,0
Weight in kg	46
Delivery condition	Supplied in blocks, stand elements / letterbox divided

Dimension drawing

Briefkasten Manufaktur Lippe GmbH
Werler Straße 60
32105 Bad Salzuflen

www.briefkasten-manufaktur.de
info@briefkasten-manufaktur.de
Tel.: +49 5222 807110

Geschäftsführer Oliver Woineck
Ust.ID.Nr. DE303690847
Handelsregister Amtsgericht Lemgo, HRB 8618

Montagebohrungen

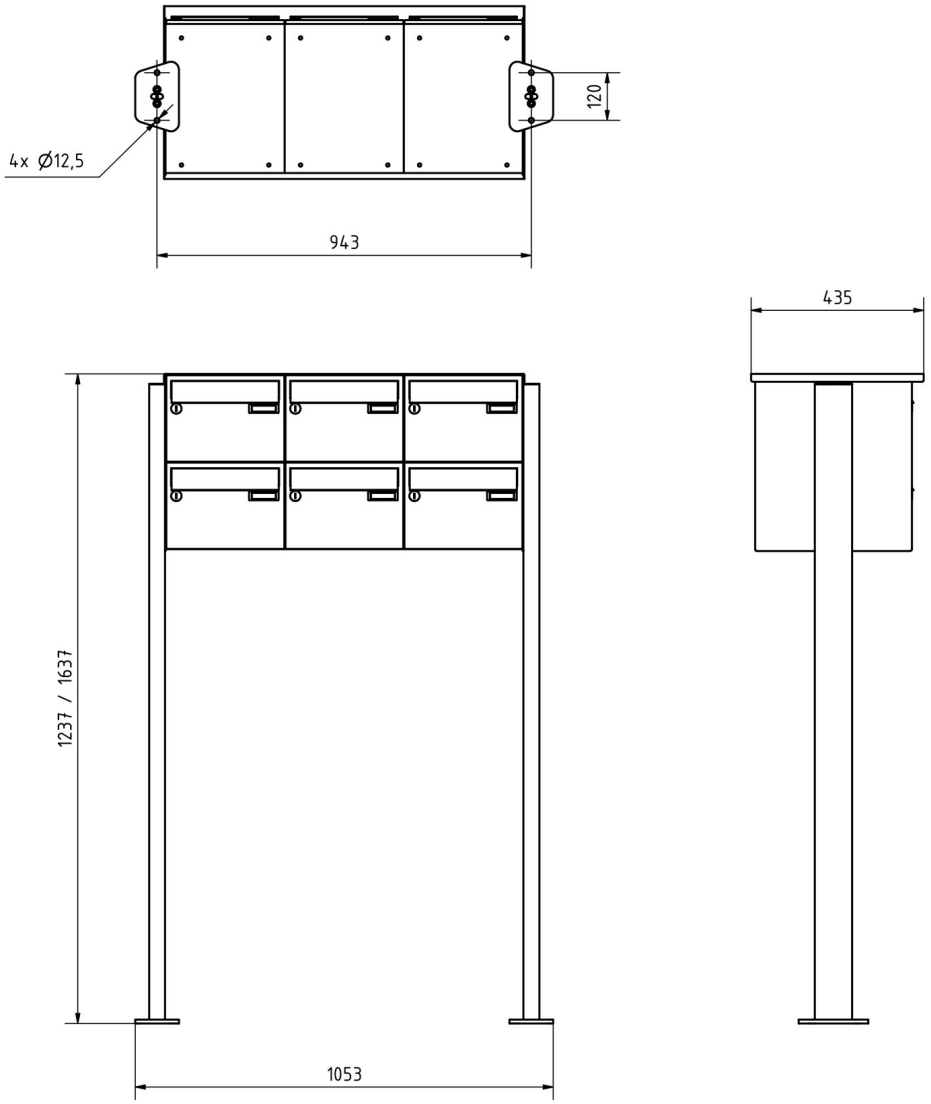

Briefkasten Manufaktur Lippe GmbH
Werler Straße 60
32105 Bad Salzuflen

www.briefkasten-manufaktur.de
info@briefkasten-manufaktur.de
Tel.: +49 5222 807110

Geschäftsführer Oliver Woineck
Ust.ID.Nr. DE303690847
Handelsregister Amtsgericht Lemgo, HRB 8618

More images









Briefkasten Manufaktur Lippe GmbH
Werler Straße 60
32105 Bad Salzuflen

www.briefkasten-manufaktur.de
info@briefkasten-manufaktur.de
Tel.: +49 5222 807110

Geschäftsführer Oliver Woineck
Ust.ID.Nr. DE303690847
Handelsregister Amtsgericht Lemgo, HRB 8618


Raum
für die ganze
Familie





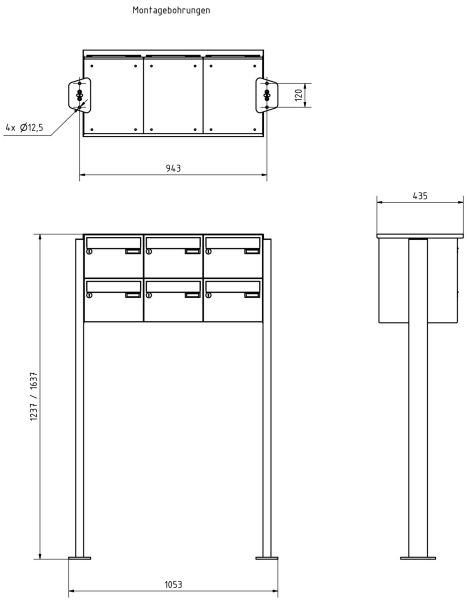
Montagebohrungen
4x Ø12,5
120
943
435
1231 / 1637
1053





Briefkasten Manufaktur Lippe GmbH
Werler Straße 60
32105 Bad Salzuflen

www.briefkasten-manufaktur.de
info@briefkasten-manufaktur.de
Tel.: +49 5222 807110

Geschäftsführer Oliver Woineck
Ust.ID.Nr. DE303690847
Handelsregister Amtsgericht Lemgo, HRB 8618