Free-standing letterbox with display case BASIC Plus 389X ST-R - 710x660 - RAL of your choice | Left | ? RAL colour of your choice

Product number 389XR-4-1-L-RAL



Product description

Free-standing letterbox with display case BASIC Plus 389X ST-R - 710x660 - RAL of your choice

High-quality free-standing letterbox with display case made in Germany by Briefkasten Manufaktur. The ideal solution for simple poster display indoors and outdoors.

The display case is made of aluminium, powder-coated in RAL colour and the stand elements are made of weather-resistant stainless steel V2A, polished. The display case is suitable for 2x DIN A-4 sheets and has a magnetic back panel in RAL colour and a white text panel in the upper visible area. The glazing is made of toughened safety glass, with integrated ventilation openings to prevent the glass from misting up.

The letterbox is made of V2A stainless steel, powder-coated in RAL colour, the stand elements are made of weather-resistant V2A stainless steel, polished. The very high-quality workmanship and the well thought-out concept make this free-standing letterbox our top seller. A rain drainage edge for optimum water protection, a continuous rubber lip for quiet insertion, the solid interchangeable nameplate, a practical post holder and the very robust lock characterise this free-standing letterbox. The side panelling with protruding rain cover made of V2A stainless steel offers optimum protection against the weather and guarantees a very long service life.

The letterbox systems in the BASIC Plus collection are characterised by the consistent use of V2A stainless steel. The result is a very long service life and sustainability. The design has been developed by our own engineers with a view to high flexibility and modularity, simple spare parts assembly and uncomplicated self-assembly. Spare parts are directly available for all BASIC Plus systems.

Briefkasten Manufaktur Lippe GmbH
Werler Straße 60
32105 Bad Salzuflen

www.briefkasten-manufaktur.de
info@briefkasten-manufaktur.de
Tel.: +49 5222 807110

Geschäftsführer Oliver Woineck
Ust.ID.Nr. DE303690847
Handelsregister Amtsgericht Lemgo, HRB 8618

- **Floor-standing letterbox with letterbox made of V2A stainless steel, powder-coated in RAL colour**
- 1x dummy box made of V2A stainless steel, powder-coated in RAL colour. Optionally with house number.
- The system is manufactured by Briefkasten Manufaktur. German quality production "Made in Germany".
- The letterbox complies with DIN/EN 13724. Insertion size (3.5 cm x 32.5 cm) for C4 landscape, large letters also fit in here without creasing.
- Insertion flap with sound-absorbing rubber seal for very quiet insertion of mail.
- The door can be opened from left to right.
- Incl. 2 keys with key number, interchangeable nameplate (type 2) under the flap and post holder.
- **Display case made of aluminium, powder-coated in RAL colour**
- Suitable for 2x DIN A-4 sheets.
- Glazing made of toughened safety glass / ESG. Integrated ventilation openings to prevent the pane from misting up.
- The visible area has a surface area of W 560 x H 520mm minus text panel H 80mm.
- Text panel made of white acrylic text panel, removable, without text. The text panel can easily be subsequently covered with labelling film. Lighting with environmentally friendly, energy-saving LED technology possible.
- The door can be opened from left to right with security lock incl. 2 keys.
- Magnetic rear panel in RAL colour.
- Angular aluminium frame construction with internal corner connectors (no plastic!).
- Incl. side cladding + rain cover made of stainless steel V2A, powder-coated in RAL colour.
- The stand elements are made of 60.3 mm V2A stainless steel 1.4301, polished for screw mounting or setting in concrete.

Important information:

The post is only protected from moisture and dirt when it is fully inserted and the flap is closed. Under certain extreme weather conditions, water can still get in (up to 1ccm according to DIN EN 13724). This is not a reason for complaint.

Product properties

Surface/colour	RAL 9005 deep black, RAL 3004 crimson red, DB 703 iron mica, RAL 7016 anthracite grey, RAL of your choice (according to colour table), RAL 9007 grey aluminium, RAL 9016 traffic white
Series	BASIC
Boxes by volume	Normal > 10 litres
Name labelling	Nameplate
Material	Aluminium AlMg3 W19, Stainless steel V2A 1.4301
Mounting type	Free-standing
House number	House number as laser engraving
Removal of mail	On the front
Number of boxes	with 1 letterbox

Briefkasten Manufaktur Lippe GmbH
Werler Straße 60
32105 Bad Salzuflen

www.briefkasten-manufaktur.de
info@briefkasten-manufaktur.de
Tel.: +49 5222 807110

Geschäftsführer Oliver Woineck
Ust.ID.Nr. DE303690847
Handelsregister Amtsgericht Lemgo, HRB 8618

Dimensions

Height of single box in mm	BK 330.0 | SK 660.0
Width of single box in mm	BK 355.0 | SK 710.0
Height of letterbox in mm	660,0
Width of letterbox system in mm	1065,0
Overall height in mm	1200,0 | 1500,0 | 1700,0 | 2000,0
Total width in mm	1232,0
Depth in mm	100,0
Weight in kg	41
Delivery condition	Supplied in blocks, stand elements / letterbox divided

Briefkasten Manufaktur Lippe GmbH
Werler Straße 60
32105 Bad Salzuflen

www.briefkasten-manufaktur.de
info@briefkasten-manufaktur.de
Tel.: +49 5222 807110

Geschäftsführer Oliver Woineck
Ust.ID.Nr. DE303690847
Handelsregister Amtsgericht Lemgo, HRB 8618

More images









Briefkasten Manufaktur Lippe GmbH
Werler Straße 60
32105 Bad Salzuflen

www.briefkasten-manufaktur.de
info@briefkasten-manufaktur.de
Tel.: +49 5222 807110

Geschäftsführer Oliver Woineck
Ust.ID.Nr. DE303690847
Handelsregister Amtsgericht Lemgo, HRB 8618









Briefkasten Manufaktur Lippe GmbH
Werler Straße 60
32105 Bad Salzuflen

www.briefkasten-manufaktur.de
info@briefkasten-manufaktur.de
Tel.: +49 5222 807110

Geschäftsführer Oliver Woineck
Ust.ID.Nr. DE303690847
Handelsregister Amtsgericht Lemgo, HRB 8618

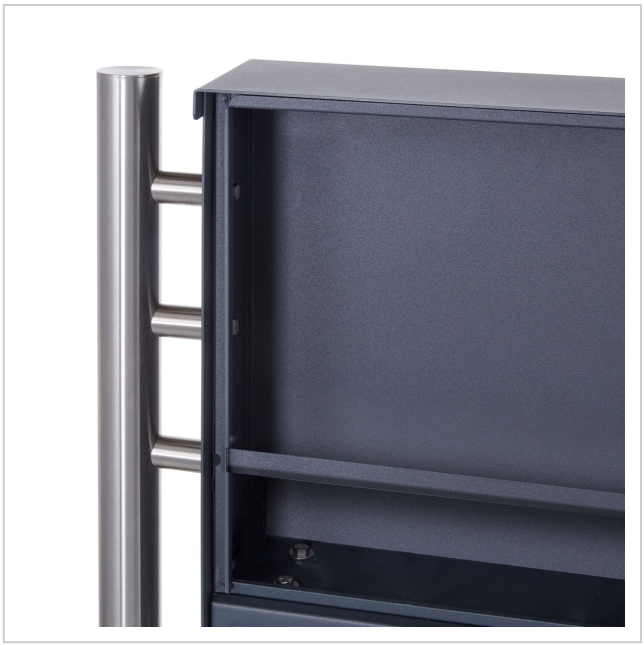



Briefkasten Manufaktur Lippe GmbH
Werler Straße 60
32105 Bad Salzuflen

www.briefkasten-manufaktur.de
info@briefkasten-manufaktur.de
Tel.: +49 5222 807110

Geschäftsführer Oliver Woineck
Ust.ID.Nr. DE303690847
Handelsregister Amtsgericht Lemgo, HRB 8618